EU-Harmonisierungskonzept

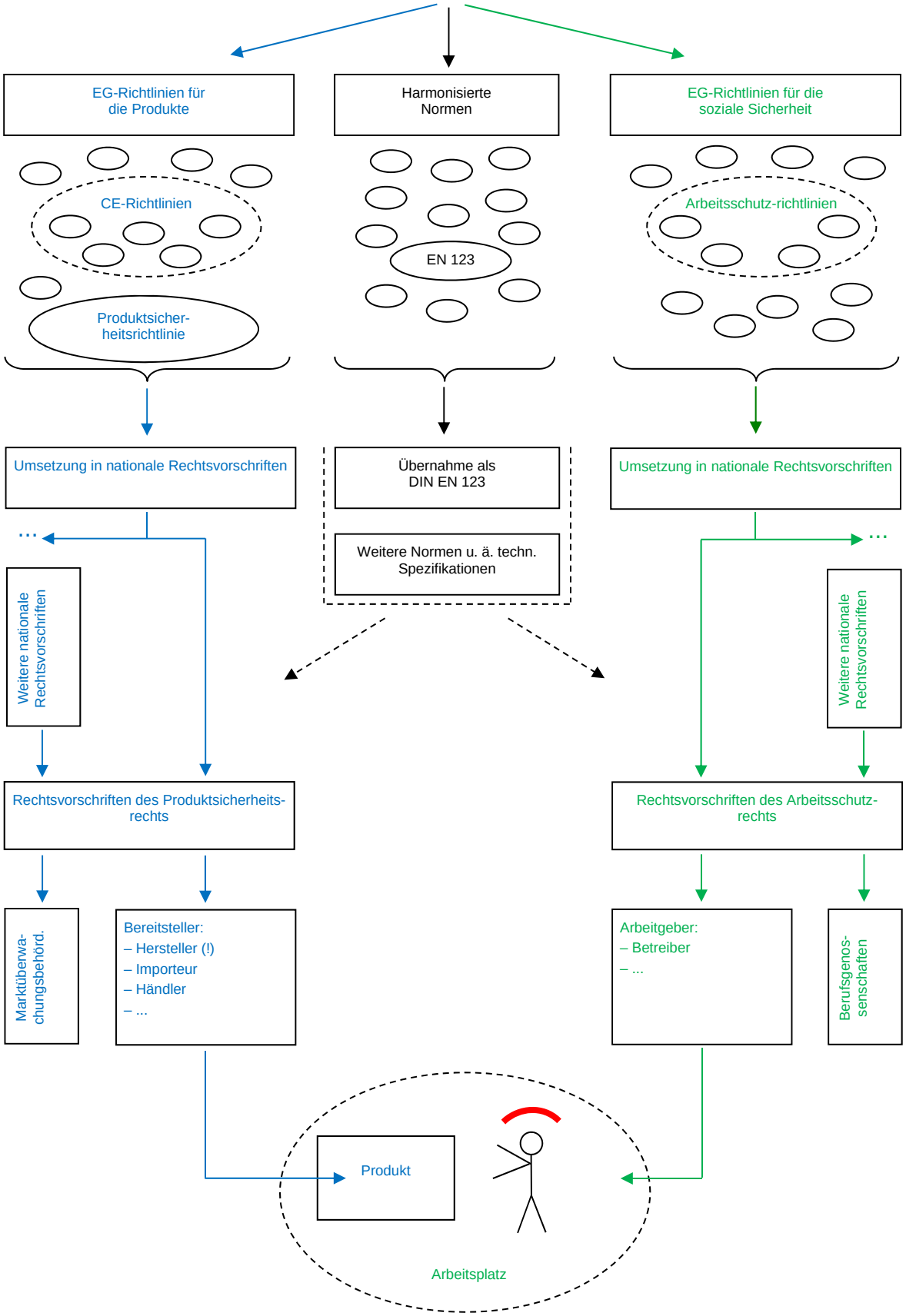

Dipl.-Ing. Volker Krey
Freier Berater + Coach
Maiglöckchenweg 2, 34128 Kassel

Telefon (0561) 82 000 85
Telefax (0561) 82 080 16
E-Mail v.krey@t-online.de